

PROPOSED EXTENSION PLAN

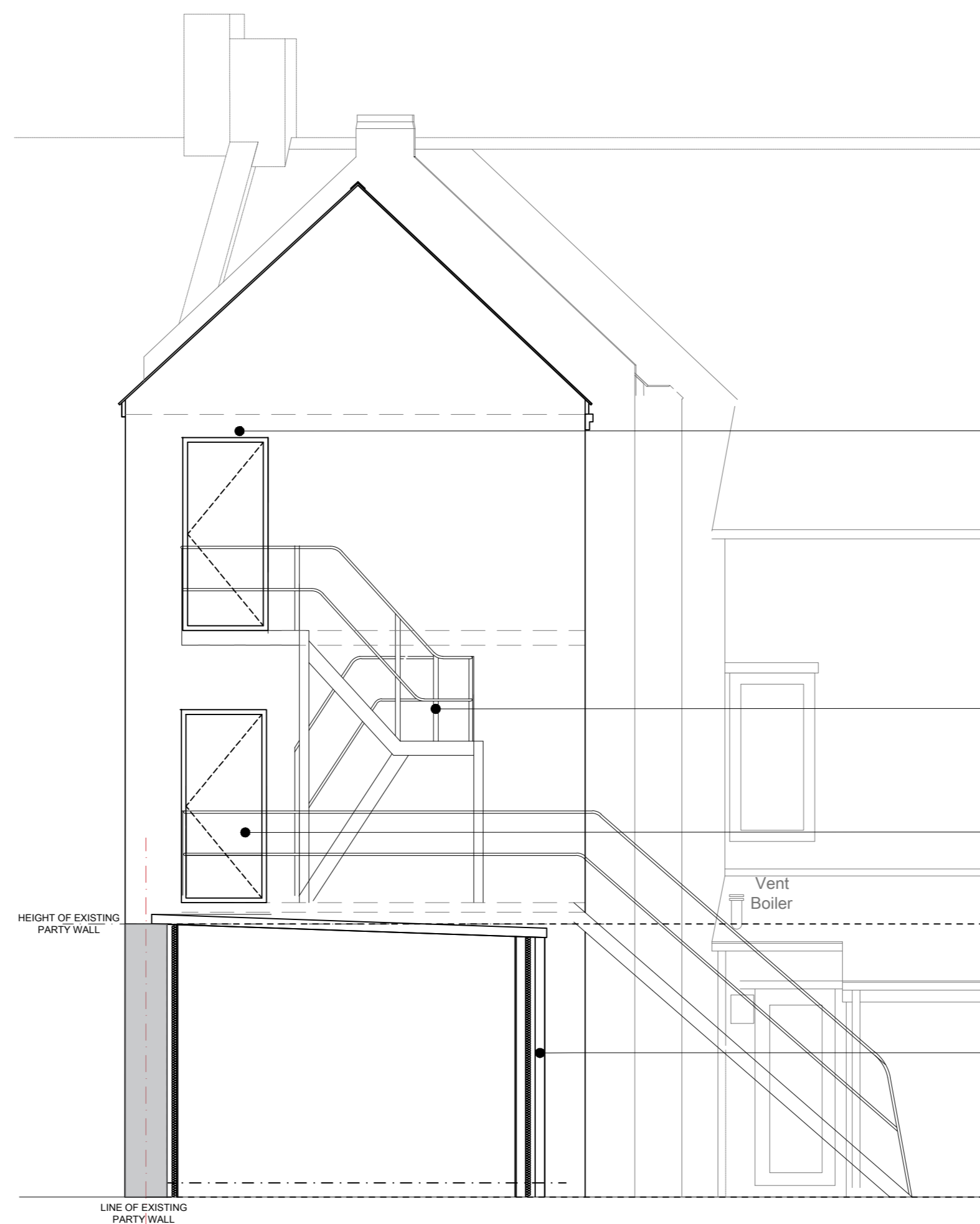

WEATHER PROTECTION TO STAIRS 6m ABOVE FLOOR LEVEL AS PER BUILDING REGULATIONS PART B

EXISTING STAIR REMOVED IN ITS ENTIRETY AND NEW FIRE ESCAPE STAIR PROVIDED TO BE STRUCTURALLY SELF SUPPORTED. STAIR TO BE DESIGNED BY SPECIALIST

EXISTING OPENINGS AMENDED TO BE FULL HEIGHT FIRE DOOR WITH FIRE DOOR SET E30 FITTED WITH A SELF-CLOSING DEVICE

BRICK TO MATCH EXISTING PROPERTY BRICKWORK

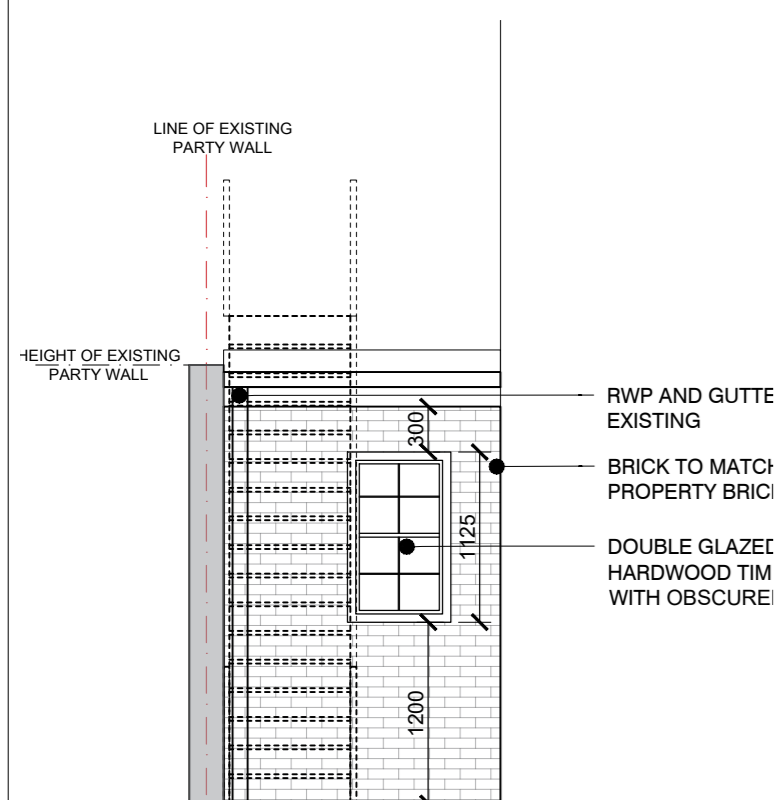

PROPOSED CAR PARK FACING ELEVATION

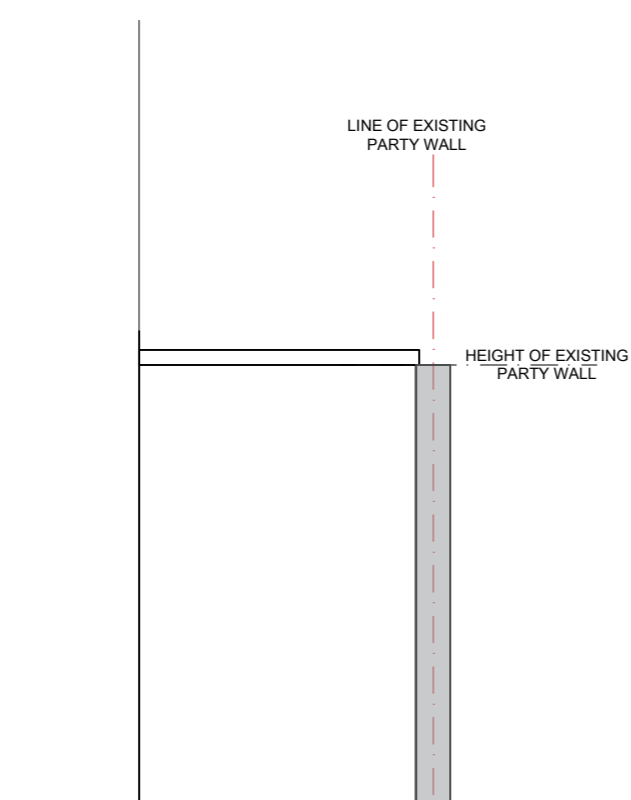

PROPOSED PARTY WALL ELEVATION

PROPOSED PARTY WALL ELEVATION

Subsidiary: S4 Revision: P01 Date: 03.02.20 Drawn By: ME Checked By: -  
FIRST ISSUE

Revision  
**BLAKE HOPKINSON**  
ARCHITECTURE  
+ DESIGN

BLAKE HOPKINSON ARCHITECTURE LLP 00327403  
NORTH SHIELDS, TYNE + WEAR - 0191 2570022 - www.bharchitecture.co.uk

BHA Project No:  
**RES736**

Project Name:  
**SIR WILLIAM FOX HOTEL  
5 WESTOE VILLAGE  
SOUTH SHIELDS**

Drawing Title:  
**PROPOSED BATHROOM EXTENSION  
FLOOR PLANS AND ELEVATIONS**

Model File Name: RES736-BHA-00-ZZ-M2-A-1500

Drawn By: ME Date Drawn: 03.02.20

Checked By: - Date Checked: -

Scale at A2: 1:50 Suitability: S4 Revision: P01

File Name:  
**RES736-BHA-00-ZZ-DR-A-3002**